

Proposed South Elevations – John Street

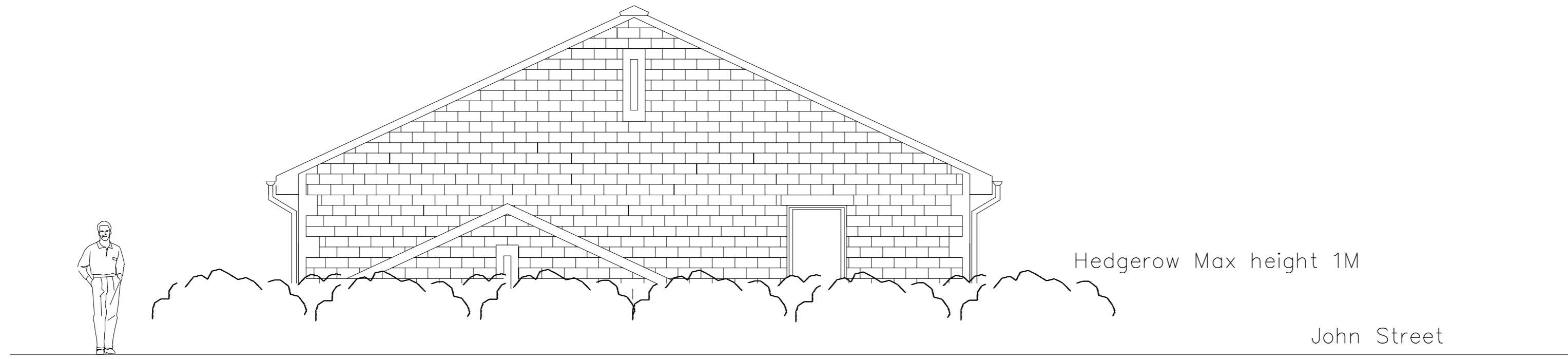

Planning Plan

**Proposed Detached House**

**JOHN STREET  
HEYROD**



**Prepared by:-  
A & S INMAN (Designs) Ltd.  
24 GRANGETHORPE ROAD  
URMSTON  
MANCHESTER  
M41 9HT**

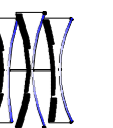

**Phone 0161 747 7433**

Scale 1:50 @ A2

Drg. No. 1781 / 12 / 21 Sht. 6

A